

**REVIEWED FOR
CODE COMPLIANCE**
BP-17-3412-CADD
501 SE 2ND ST
BLDG B

COPYRIGHT 2016
STEELE ASSOCIATES ARCHITECTS, L.L.C.
All rights reserved. Reproduction or use in any form or by
any means (graphic, electronic, mechanical, etc.) without
written permission of STEELE ASSOCIATES
ARCHITECTS, L.L.C. is unlawful and subject to criminal
prosecution.

STAMP
REGISTERED PROFESSIONAL
ENGINEER
12550
OREGON
JULY 13, 1984
GARY C. BARNES
EXPIRES 12/31/17

STEELE ASSOCIATES
ARCHITECTS L.L.C.
686 NW YORK DRIVE #150
541.382.9867 FAX 541.385.8816
BEND, OR 97703
info@steele-arch.com

BLS - TRANSPORTATION FACILITY 2017
501 SE 2ND STREET BEND, OR
**FLOOR PLAN - PLUMBING
SHOP BUILDING**

JOB NO.	16116.01
DATE	7/12/2017
DRAWN BY	NS
CHECKED BY	GCB
REVISIONS	DATE
PERMIT SUBMITTAL	07/14/2017

SHEET NO.
P1.25

PERMIT REVIEW SET

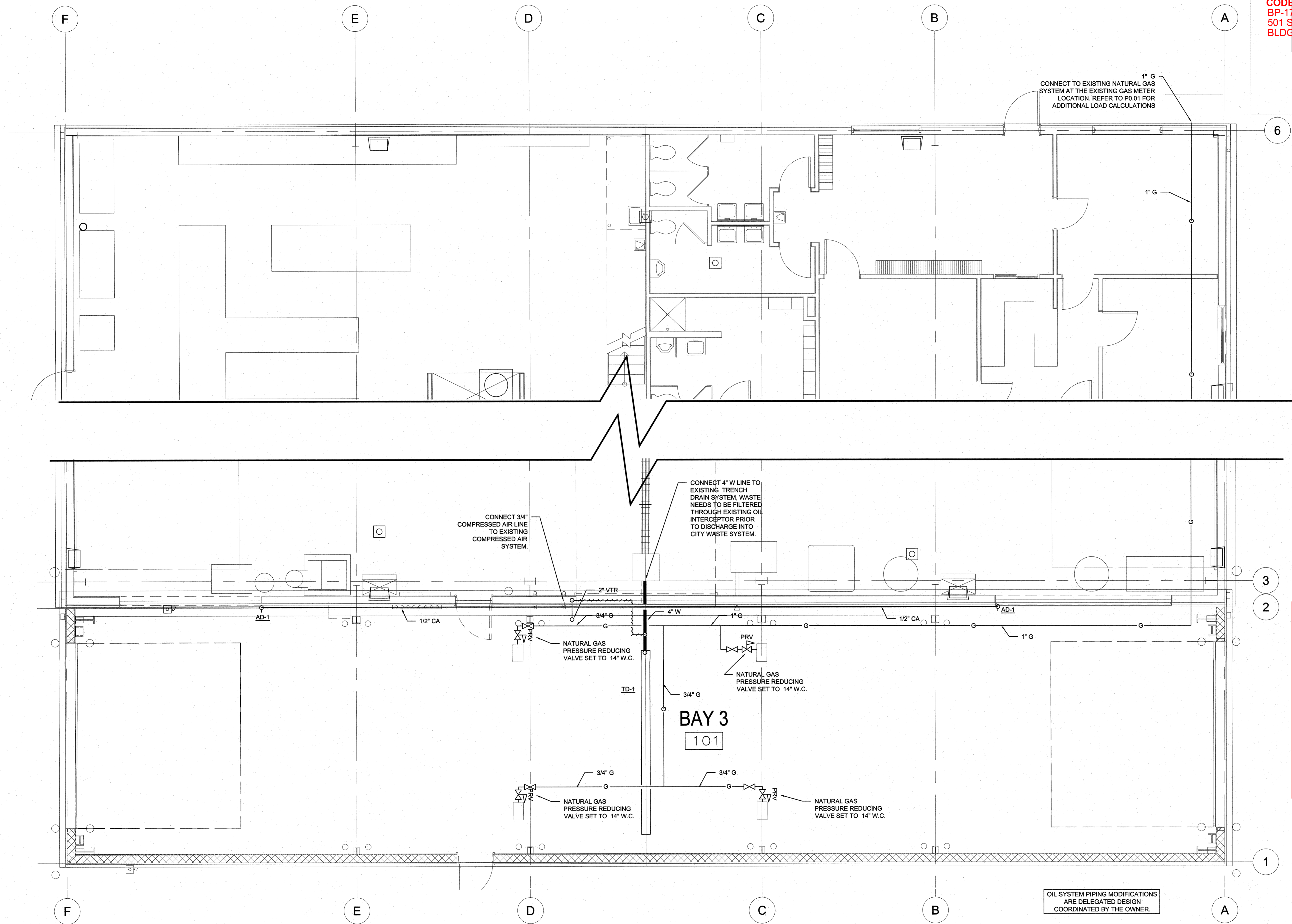

All plumbing systems,
piping, installation
and fixtures shall
comply with the 2014
OPSC.
Provide trap and vent
for trench drain per
OPSC 1001 and
1001.3.
Provide trap seal
protection for trench
drain per OPSC
1007.1. JMI 07/19/17

OIL SYSTEM PIPING MODIFICATIONS
ARE DELEGATED DESIGN
COORDINATED BY THE OWNER.

SDC - QUALITY CONTROL

PROJ.MGR.	[Signature]
PRODUCTION	[Signature]
QUAL. CONTROL	[Signature]
ENGINEER	[Signature]

**SYSTEM
DESIGN
CONSULTANTS INC.**
333 SE SECOND AVE, SUITE 100
PORTLAND, OREGON 97214
503-248-0227 FAX 248-0240
CONTACT: NEIL BOYER

1 FLOOR PLAN - PLUMBING

