

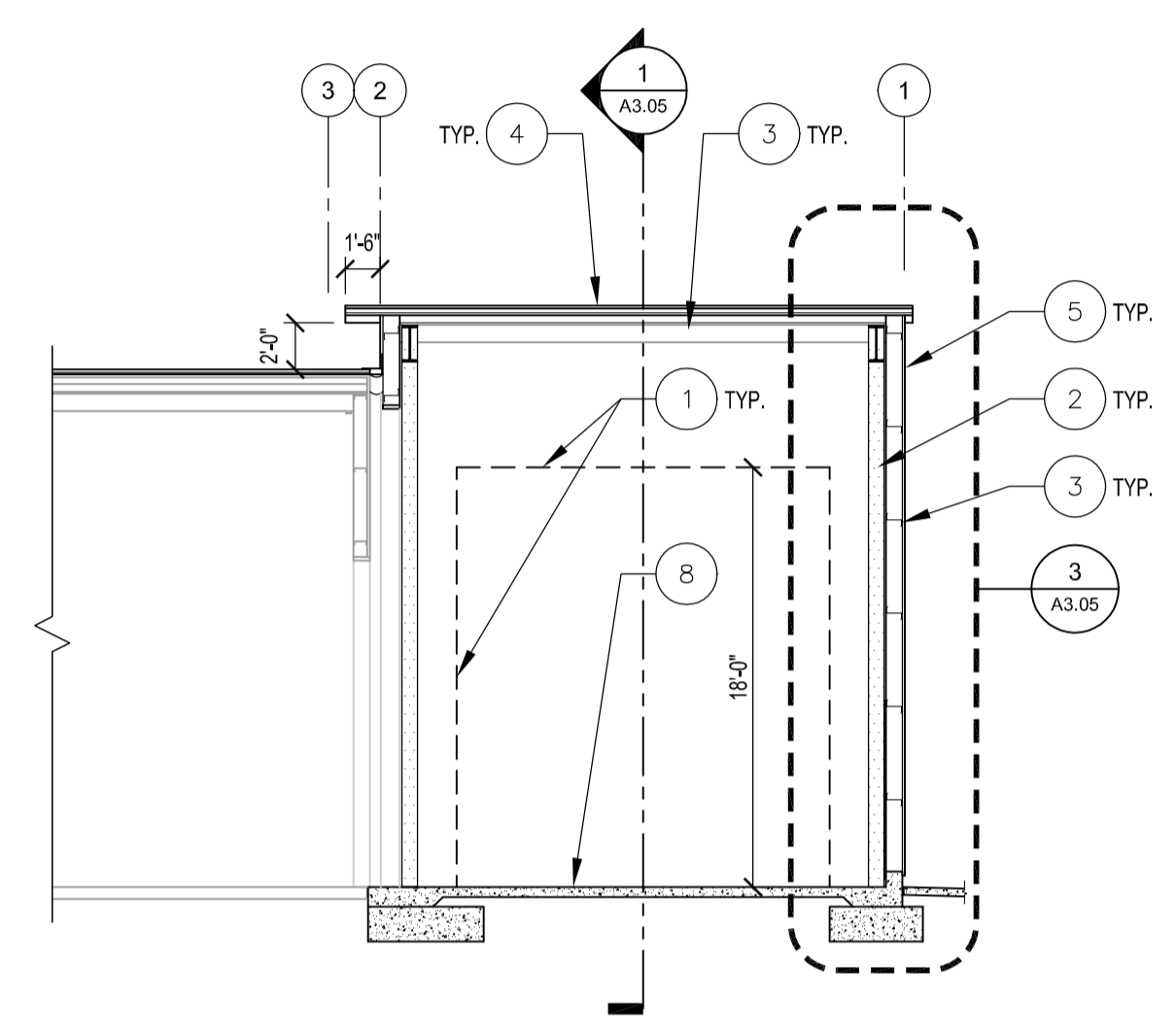

STEELE ASSOCIATES
ARCHITECTS LLC
686 NW YORK DRIVE #150
541.382.9867 FAX 541.385.8816
BEND, OR 97703
info@steele-arch.com

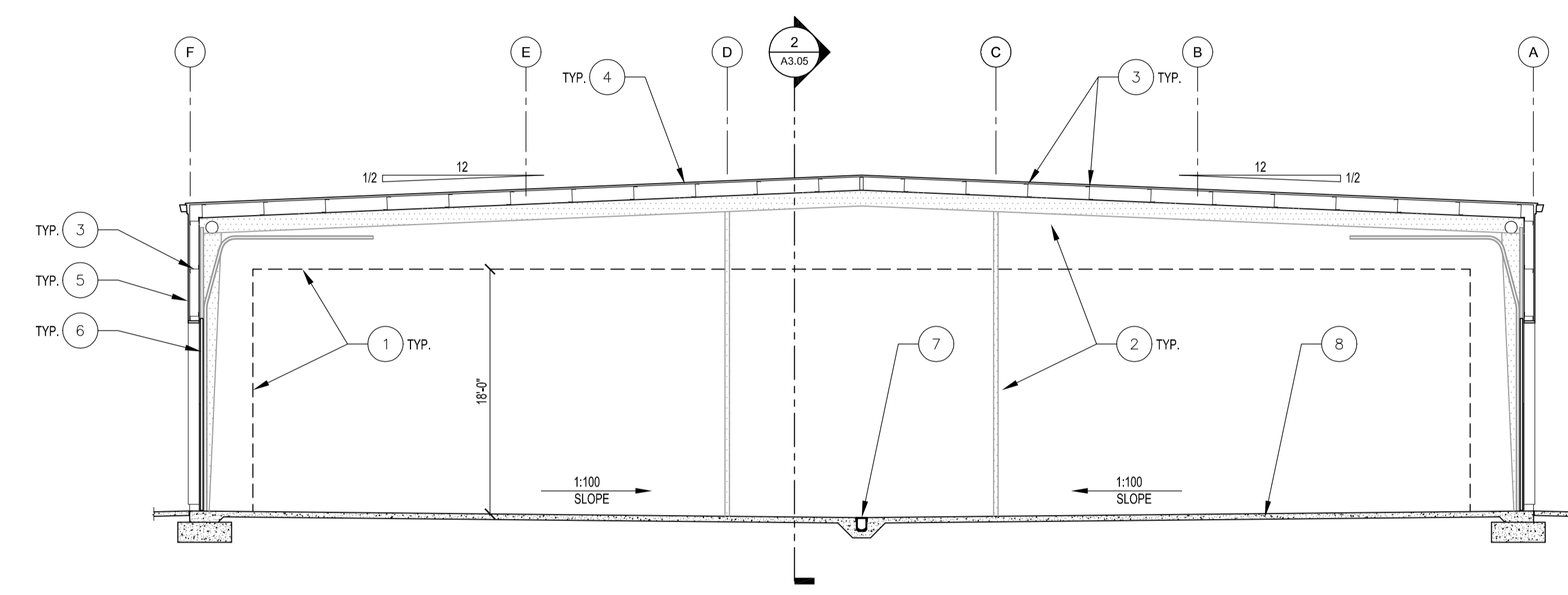

2 NORTH-SOUTH SHOP BUILDING SECTION
1/8" = 1'-0"



1 EAST-WEST SHOP BUILDING SECTION
1/8" = 1'-0"

KEYNOTES

1. LINE OF CLEAR ENVELOPE, TYPICAL. SEE GENERAL NOTES FOR ADDITIONAL INFORMATION
2. PEMB FRAME
3. PEMB GIRTS / PURLINS
4. METAL ROOF PANELS BY PEMB MFR
5. METAL WALL PANELS BY PEMB MFR
6. SECTIONAL HIGH LIFT OVERHEAD DOORS BY PEMB MFR
7. TRENCH DRAIN PER PLUMBING
8. SLOPED CONCRETE FLOOR SLAB PER STRUCTURAL

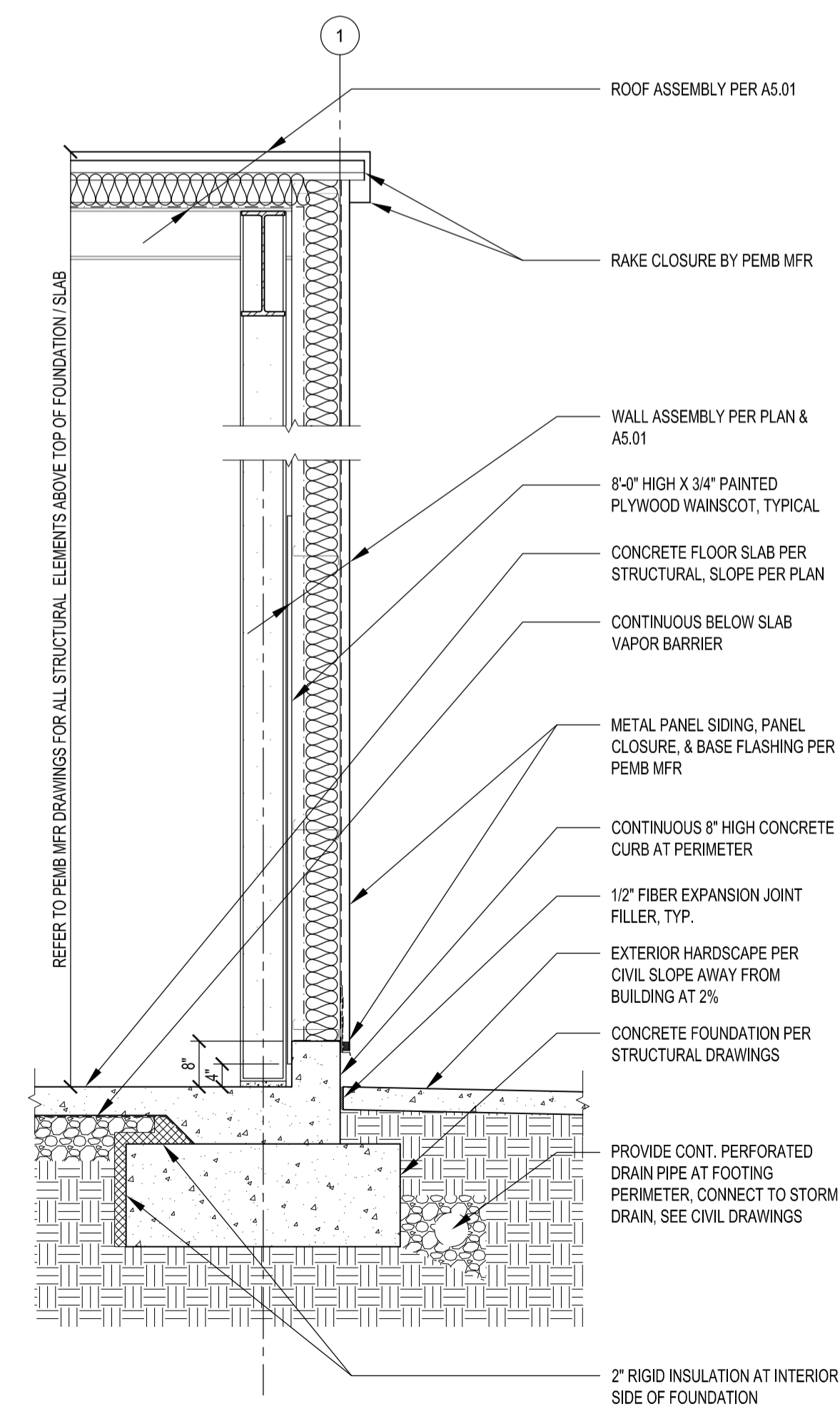

3 SHOP BUILDING - EXTERIOR WALL SECTION
1/2" = 1'-0"

GENERAL NOTES

- A. REFER TO GENERAL NOTES ON SHEET G0.01
- B. PROVIDE CONCRETE CURB TO 8" ABOVE NOMINAL FINISH FLOOR ELEVATIONS AT PERIMETER WALLS & FOUNDATIONS AT GRADE
- C. CLEAR ENVELOPE IS AN AREA DEDICATED TO VEHICLES, VEHICLE LIFT EQUIPMENT & CLEARANCES REQUIRED FOR ANY VEHICLES & EQUIPMENT TO PASS THROUGH. UNLESS NOTED OTHERWISE, ALL STRUCTURAL, FIRE, MECHANICAL, ELECTRICAL, PLUMBING, OR ARCHITECTURAL ASPECTS OF THIS BUILDING (INCLUDING, BUT NOT LIMITED TO, FIRE PROTECTION, LIGHTING, CONDUITS, OVERHEAD DOORS & TRACKS, ETC.), SHALL BE LOCATED ABOVE OR OUTSIDE THE REQUIRED LIMITS AS INDICATED BY THE CLEARANCE ENVELOPE AS SHOWN ON THESE DRAWINGS. ALL SHOP DRAWINGS SHALL REFER TO COMPLIANCE WITH THESE LIMITS FOR ALL DISCIPLINES.
- D. PROVIDE CONTINUOUS 2" THICK EXTRUDED RIGID BOARD INSULATION AT THE INTERIOR FACE OF PERIMETER FOUNDATION WALLS, TYPICAL.
- E. METAL BUILDING SHALL CONFORM TO THE REQUIREMENTS OF THE OREGON ENERGY EFFICIENCY SPECIALTY CODE FOR METAL BUILDINGS.

BLS - TRANSPORTATION FACILITY 2017
501 SE 2ND STREET BEND, OR.
SHOP BUILDING SECTIONS

JOB NO.	16116.01
DATE	7/7/2017
DRAWN BY	AH
CHECKED BY	DAO/SJS
REVISIONS	DATE
PERMIT SUBMITTAL	07/14/2017

SHEET NO.
A3.05

PERMIT REVIEW SET