

STEELE ASSOCIATES
 ARCHITECTS LLC
 686 NW YORK DRIVE #150
 541.382.9867 FAX 541.385.8816
 BEND, OR 97703
 info@steele-arch.com

BLS - TRANSPORTATION FACILITY 2017
 501 SE 2ND STREET BEND, OR.
SHOP BUILDING - EXTERIOR ELEVATIONS

JOB NO. 16116.01
 DATE 7/7/2017
 DRAWN BY AL CHECKED BY DAO/STS
 REVISIONS DATE
 PERMIT SUBMITTAL 07/14/2017

SHEET NO.
A2.05

PERMIT REVIEW SET

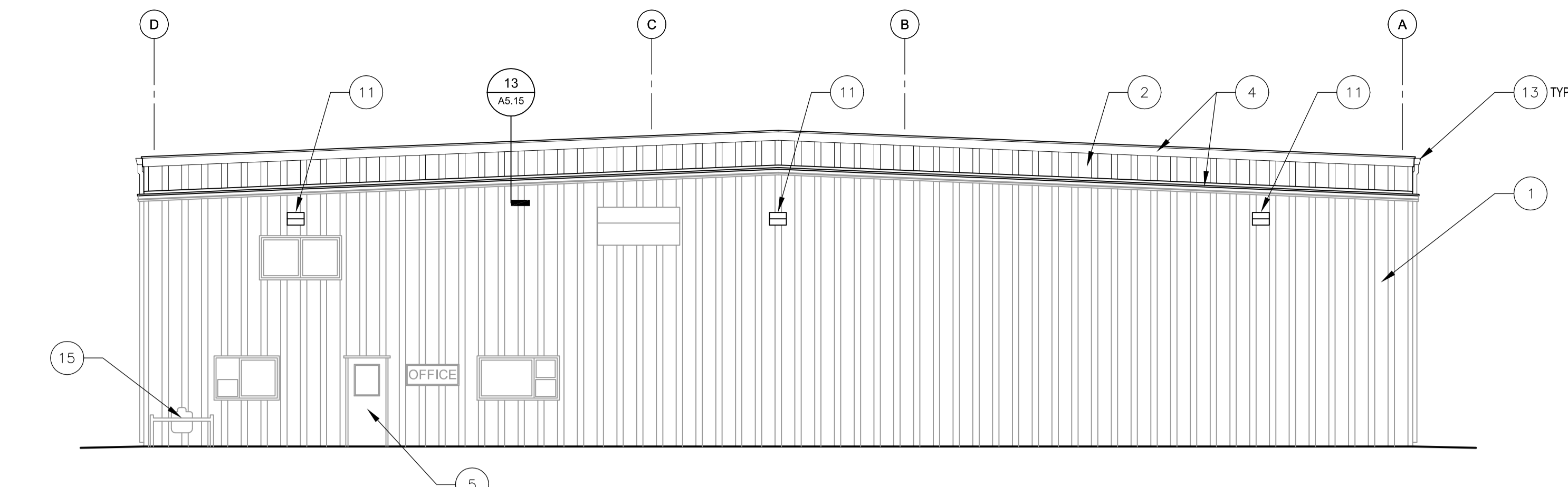

1 MAINTENANCE BUILDING - NORTH ELEVATION
 1/8" = 1'-0"

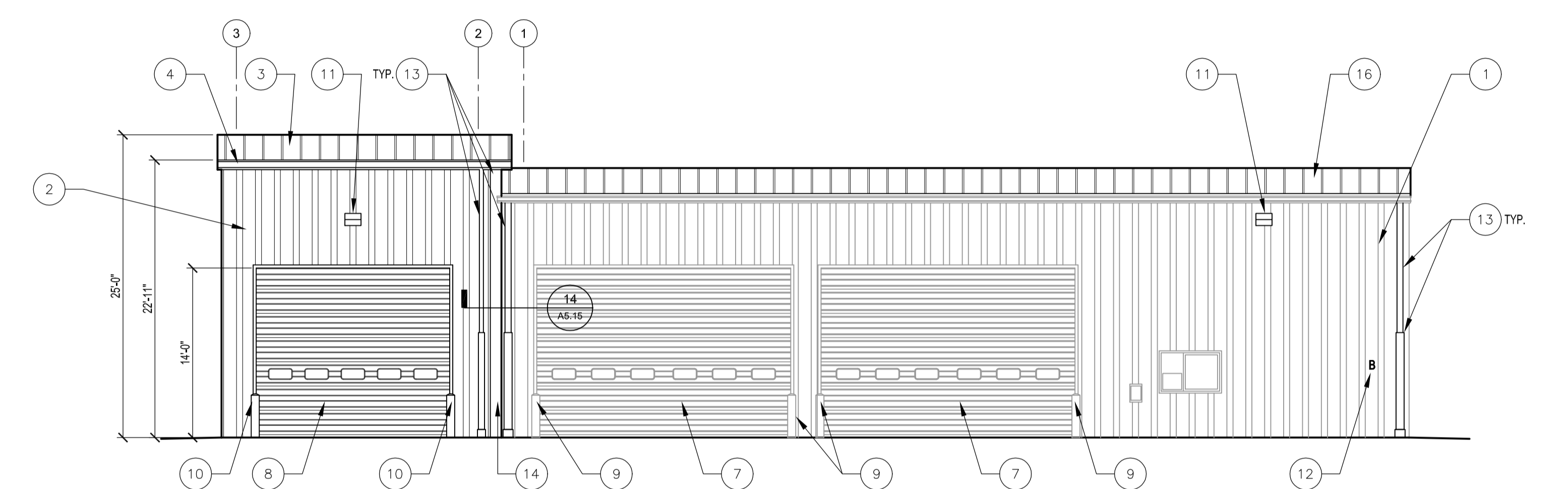

2 MAINTENANCE BUILDING - EAST ELEVATION
 1/8" = 1'-0"

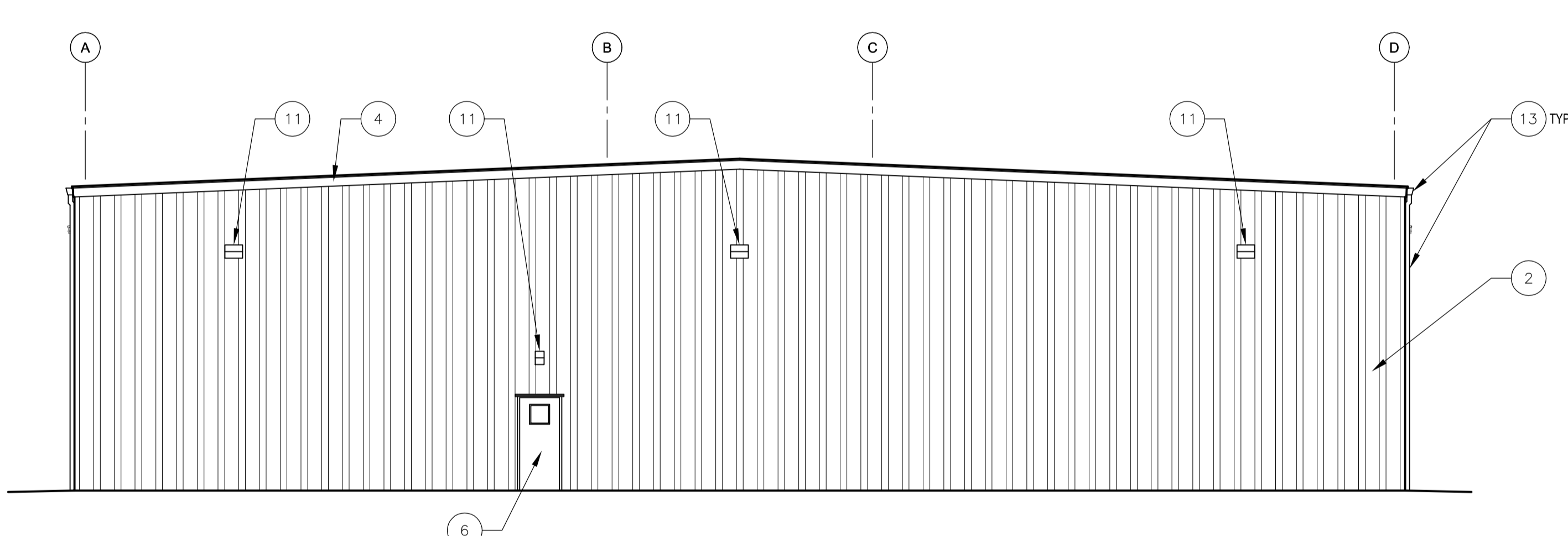

3 MAINTENANCE BUILDING - SOUTH ELEVATION
 1/8" = 1'-0"

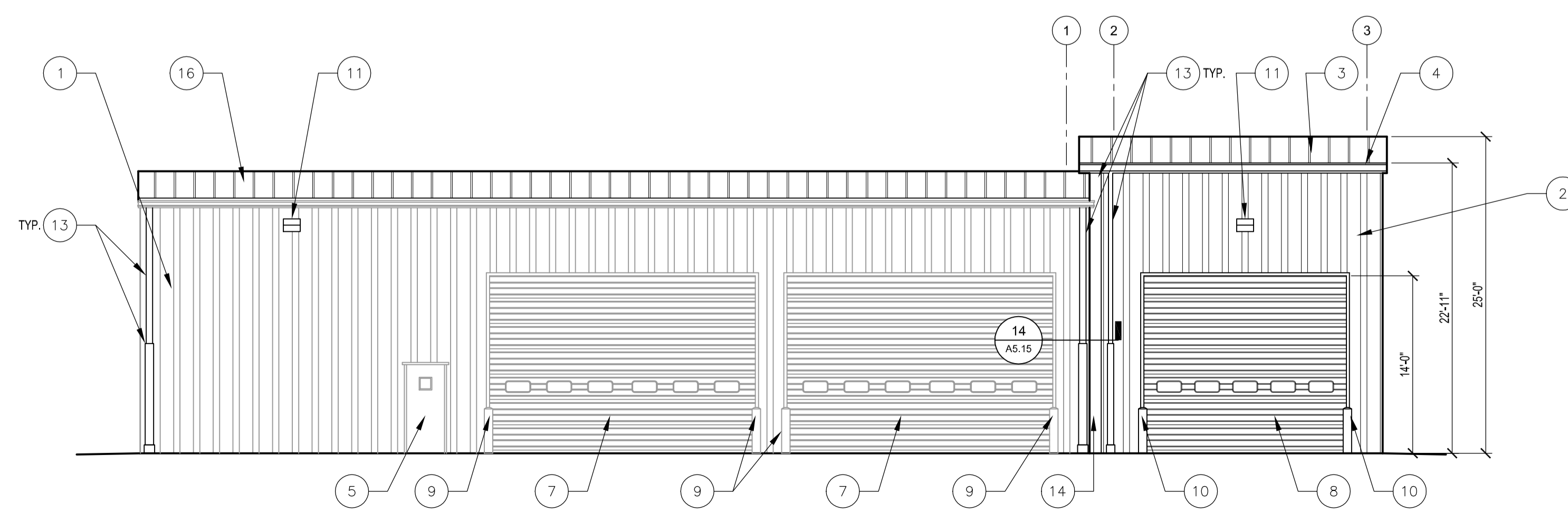

4 MAINTENANCE BUILDING - WEST ELEVATION
 1/8" = 1'-0"

KEYNOTES

1. EXISTING METAL WALL PANEL
2. METAL WALL PANEL
3. METAL ROOF PANEL AT ADDITION
4. METAL PANEL FASCIA/TRIM
5. EXISTING MAN DOOR & FRAME
6. MAN DOOR & FRAME
7. EXISTING OVERHEAD DOOR & FRAME
8. OVERHEAD DOOR & FRAME
9. EXISTING BOLLARD
10. BOLLARD
11. EXTERIOR LIGHT FIXTURE - REFER TO ELECTRICAL DESIGN FOR LOCATION AND TYPE, TYPICAL
12. PROVIDE 9" HIGH LETTER "B", MATCH ADDRESS NUMBERS IN FONT AND MATERIAL, MOUNT AT 6'-0" AFF. COLOR TO MATCH AEP SPAN COOL FOREST GREEN. COORDINATE LOCATION W/ OWNER
13. PROVIDE GUTTERS & DOWNSPOUTS AT ADDITION, SIZE PER REQUIREMENTS OF AHJ. PROVIDE NEW GUTTERS & DOWNSPOUTS AS REQUIRED AT EXISTING BUILDING. SLOPE ALL GUTTERS TO DOWNSPOUTS 2% MIN. TYPICAL. DOWNSPOUTS TO BE HARD PIPED TO BELOW GRADE DRAIN-HUB. SEE CIVIL DRAWINGS. SEE GENERAL NOTES. THIS SHEET & SHEET A1.27
14. EXPANSION JOINT COVER PLATE, SEE DETAILS 4 & 5 ON SHEET A3.05
15. EXISTING GAS METER TO REMAIN
16. METAL ROOF PANEL AT EXISTING

GENERAL NOTES

- A. REFER TO GENERAL NOTES ON SHEET G0.01
- B. PROVIDE CONCRETE CURB TO 8" ABOVE NOMINAL FINISH FLOOR ELEVATIONS AT PERIMETER WALLS & FOUNDATIONS AT GRADE
- C. ALL ELECTRICAL FIXTURES SHOWN ON THIS SHEET ARE CONCEPTUAL AND SHOWN FOR GENERAL LOCATION ONLY - REFER TO ELECTRICAL DESIGN FOR ADDITIONAL INFORMATION
- D. GUTTERS: PROVIDE CONTINUOUS HEAT TAPE, WITH ALL ELECTRICAL OUTLET BOXES MOUNTED ABOVE THE "HIGH WATER" LINE OF GUTTERS OR EAVES. HEAT TAPE IS TO RUN WITHIN GUTTERS AND DOWN DOWNSPOUTS EXTENDING TO 2'-0" BELOW FINISH GRADE. EDGES OF GUTTERS SHALL BE BELOW THE AVALANCHING SNOW LINE. THE GAUGE & CONSTRUCTION OF GUTTERS SHALL BE ABLE TO WITHSTAND SNOW & ICE TO PREVENT "TEAR-OFF" DURING ANNUAL SNOW FALLS
- E. DOWNSPOUTS: PROVIDE SCHEDULE 40 STEEL PIPE TO 8'-0" ABOVE ADJACENT FINISH GRADE - ALL DOWNSPOUTS TO TIE-IN TO BELOW GRADE DRAIN-HUBS. REFER TO CIVIL. SEE GENERAL NOTE 'C' ABOVE FOR INFORMATION REGARDING HEAT TAPE

MATERIALS & COLORS

METAL WALL PANEL:	AEP SPAN, KLIP-RIB
COLOR:	COOL HEMLOCK GREEN
SOFFITS:	AEP SPAN, FLUSH PANEL
COLOR:	COOL PARCHMENT
METAL ROOF PANEL AT ADDITION:	AEP SPAN, SPAN-SEAM 16" WIDE PANELS
COLOR:	COOL ZACTIQUE II
METAL ROOF PANEL AT EXISTING:	AEP SPAN, HR-36, 36" WIDE PANELS
COLOR:	COOL ZACTIQUE II
FASCIA METAL:	AEP SPAN
COLOR:	COOL FOREST GREEN
GUTTERS & DOWNSPOUTS:	AEP SPAN
COLOR:	COOL FOREST GREEN
NEW HM DOORS & FRAMES	SEE SPECIFICATION SECTION 08 1113
COLOR:	MATCH AEP SPAN COOL FOREST GREEN
NEW OVERHEAD DOORS:	SEE SPECIFICATION SECTION 08 3613
COLOR:	WHITE
NEW OVERHEAD DOOR TRIM:	SEE SPECIFICATION SECTION 08 3613
COLOR:	MATCH AEP SPAN COOL FOREST GREEN
ALL BOLLARDS:	SEE CIVIL DRAWINGS
COLOR:	TRAFFIC YELLOW W/ BLACK SPIRAL STRIPE